



The Blueridge



Copyright NLH 2016

Traditional Home Series

 24' x 48' main area plus
 a Great Room Prow
 Extension

1,306 Square Feet

 Two Full Baths

Center section of the Blueridge features a beautiful open cathedral ceiling with rafter and ridge beams above and knotty pine v-match below. The bedroom wings are done in truss rafters with knotty pine v-match beneath. The upper gable ends of the bedroom wings are designed and shown with log siding on the exterior.

Optional Design Ideas:

- Grow the 6' prow sides out to 8' and bring the front wall straight across.
-
- Add an entrance door or window to the left or right of the great room extension
-
- Eliminate the hallway closet and expand the 'Utility Room' into a guest bedroom
-
- Fireplace can move to the front of the home for a spectacular focal point
-
- Change the Frenchwood doors on the front to larger size windows.
-
- Add a Frenchwood door to the Master Bedroom leading to the deck
-
- Staircase can move off to the left side of the Great Room for a wide open area

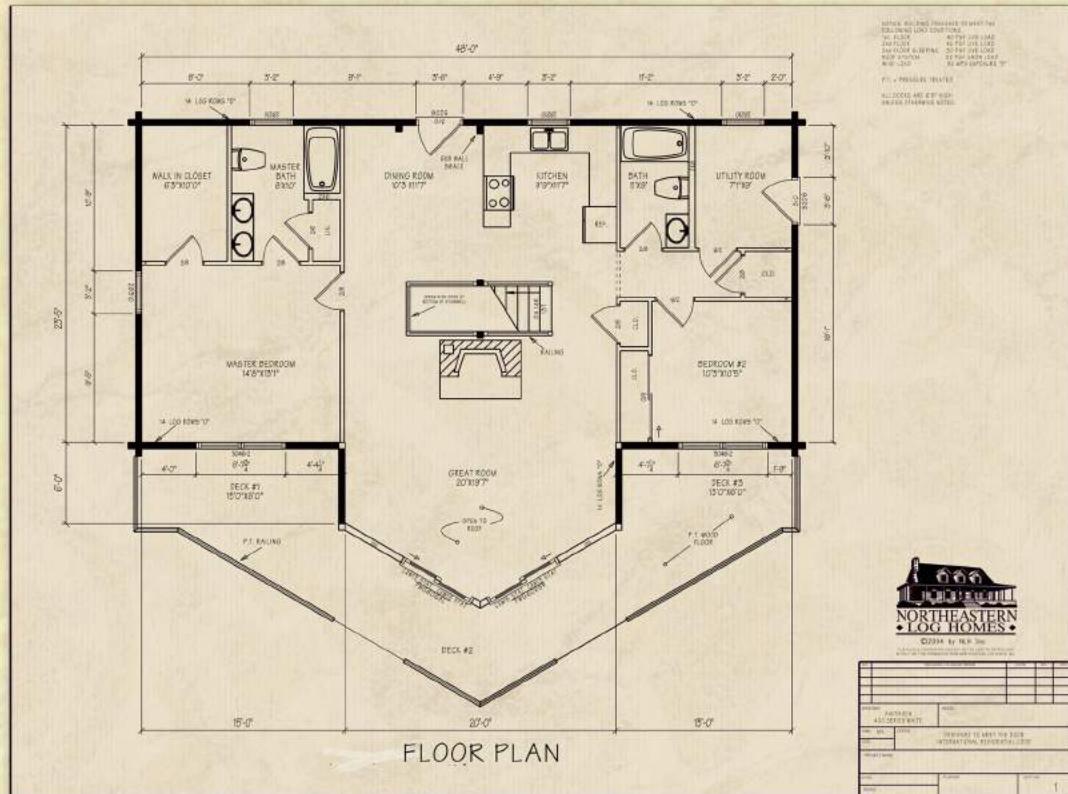

Northeastern Log Homes

info@northeasternlog.com 800-624-2797 www.northeasternlog.com

*Artist's rendering, photography and optional design ideas may vary from the standard model. Please always consult the standard floorplan and refer to the Traditional Home Series Material list as to what is included.

